

River Valley Dance Academy

2021/2022 Fall Registration



(952)368-2300

www.RVDADance.com

Welcome to *Online Registration*

We are excited to provide an option for online registration and payment. RVDA has contracted with iClassPro to provide this service. To gain access to the online registration system: [CLICK HERE](#)

Family Account: Each family will be asked to create a password protected account for their household. iClassPro provides a tool to secure this information and allows this information to be used in the future without reentry. It will ask you for contact, mailing information, and to designate the name of the person responsible for account activity. You will also be prompted to accept the Billing Authorization, the Rules, Terms and Conditions, and the Waivers for participation at the studio.

Student Information: Within the family account, you will need to set up a student account for each dancer. While we do ask you to keep updated the very important information that is requested (including medical, allergies, email, and insurance), only those items with a red asterisk are required.

Payment Information: You will be allowed to set up payment options (credit card or bank account/echeck authorization). If you want to pay by cash or check, those payments can be mailed or dropped off at the studio and will be credited to your online family account. Payment is required at time of registration. If you are not able to pay by credit card or echeck, contact us at admin@rvdadance.com for other options.

Registration/Booking: The word used by iClassPro for registering classes is "Booking." Follow the prompts. There are 89 class offerings that are listed by class day/time or by class name. Filter options are available to make that list more manageable: Age, Programs, Days, Levels and Instructor. Please note that Gender is often asked, but since our classes are open to all genders, this option does not filter the offerings.

6 Steps toward Online Registration

Please use the following steps as a guide for registration:

1. When you see the list of classes offered, you will click on "OPEN" to choose to register for the class you want to select. For fall registration, click on "Fall 2021/2022." Note: you still have the option of registering for summer classes and camps by clicking on one of the other buttons.
2. The next screen will show you the class and ask you to click on "Select Students" in order to choose which dancers will register for that class.
3. On the next screen, you will have the option to choose one or more students to register for that class. You do have the option to add an additional Student to your account at this point, otherwise select which student(s) you want to register and click on Continue.
4. The next screen will confirm that you want to enroll the selected student(s) and the class. If this is correct, click on "Enroll Now!"
5. On the "New Enrollment" screen, you will have the option to choose monthly payments or annual payments. You will see the Enrolling Students name, the Session (this will be more relevant when we are registering both summer and fall classes in the future), and the Billing Schedule. The default Billing Schedule is set to charge classes Monthly, which divides the tuition into 10 equal payments. If you want to receive the Annual discounted rate, you will need to change Monthly to Session. When this is finished, click on Add to Cart.
6. The next screen will be your cart. You will see each class and the tuition assigned to that specific class based on the tuition schedule. Each student has their own tuition schedule. Each class will be progressively discounted. Each additional student is progressively discounted. Each class will show a different discounted tuition rate based on the length of class and the number of hours enrolled. You will have the option to request additional enrollments or complete enrollment. There is a time limit to complete your enrollment. With each new enrollment, the time limit starts over again at 30 minutes. If you do not complete your enrollment in 30 minutes, your cart will be cleared. Please try to complete your enrollments in one session. If something does not seem to be calculating properly, complete your registration and drop us a note at Admin@RVDADance.com. All registrations will be reviewed.

If you have any issues with registering online, please contact us at Admin@RVDADance.com. It is our understanding that families registering for more than 10 classes might experience a slowing down in the process of registration. Thank you for your patience.

●●●|2021/2022 Class Schedule

<u>Primary</u>	Class Name	Instructor	Rm Day	Time
01 3 & 4 yr olds	Ballet/ Tap Combo	liams	B Thu	9:45-10:30am
02 3 & 4 yr olds	Ballet/ Tap Combo	liams	B Wed	6:00-6:45
03 3 & 4 yr olds	Ballet/Tap combo	liams	B Sat	11:00-11:45am
04 Kindergarten	Ballet/ Tap combo	Quiring	B Tue	4:30-5:15
05 Kindergarten	Ballet/Tap Combo	liams	B Mon	5:45-6:30
06 5-8 yr olds	Ballet / Tap Combo	liams	B Thu	10:30-11:30am

<u>Youth</u>	Class Name	Instructor	Rm Day	Time
07 6 yrs –12th	Adaptive Dance for Youth	Keller	C Sat	11:00-11:45am
08 1 st -2 nd grade	Ballet/ Tap Combo	Quiring	B Thu	6:30-7:15
09 1 st -2 nd grade	Ballet/ Jazz Combo	Quiring	B Thu	4:15-5:00
10 1 st -2 nd grade	Ballet II	liams	B Wed	5:15-6:00
11 2 nd -3 rd grade	Ballet II	Quiring	B Thu	5:45-6:30
12 2 nd -4 th grade	Ballet II	liams	B Fri	5:30-6:30
13 3 rd -4 th grade	Ballet II	liams	A Mon	6:30-7:30
14 1 st -4 th grade	Tap I/II	Quiring	B Mon	4:15-5:00
15 2 nd -5 th grade	Tap II/III	Quiring	B Thu	5:00-5:45
16 1 st -3 rd grade	Jazz I	Quiring	B Mon	5:00-5:45
17 2 nd -3 rd grade	Jazz I	Kiehl	C Thu	4:15-5:00
18 2 nd -3 rd grade	Jazz II	Kiehl	C Tue	4:15-5:15
19 3 rd -4 th grade	Jazz II	Kiehl	C Thu	6:00-6:45
20 3 rd -5 th grade	Modern for level I or Prep Company	Benditt	A Wed	5:15-6:15
21 1 st -3 rd grade	Song and Dance Musical Theatre	liams	B Sat	11:45am-12:30
22 2 nd -4 th grade	Hip Hop/ Breaking	Pellinen	B Wed	6:45-7:30
23 4 th -6 th grade	Musical Theatre	T/C/L/B	A Mon	4:30-6:30
24 4 th -6 th grade	Ballet I	Quiring	B Thu	7:15-8:00
25 5 th -7 th grade	Ballet II/ III	liams	A Thu	6:00-7:00

2021/2022 Class Schedule

Youth <i>continued</i>		Class Name	Instructor	Rm	Day	Time
26	7 th -12 th grade	Ballet III/IV	Iiams	A	Mon	7:30-8:30
27	7 th -12 th grade	Ballet Technique Int./Adv.	Paulson	A	Wed	8:15-9:30
28	8 th -12 th grade	Ballet Technique Int./Adv.	Paulson	C	Sat	10:00-11:00am
29	4 th -7 th grade	Tap III b	Quiring	B	Mon	7:30-8:30
30	8 th -12 th grade	Tap III/IV	Quiring	B	Mon	6:30-7:30
31	8 th -12 th grade	Advanced Tap	Quiring	B	Mon	8:30-9:30
32	8 th -12 th grade	Broadway Tap mixed levels	Taintor	C	Mon	8:30-9:30
33	5 th -7 th grade	Jazz I/II	Kiehl	C	Wed	7:15-8:00
34	5 th -7 th grade	Jazz II/III	Kiehl	C	Thu	7:00-7:45
35	7 th -12 th grade	Jazz III/IV	Kiehl	C	Thu	7:45-8:45
36	5 th -7 th grade	Broadway Jazz	Taintor	C	Mon	6:30-7:30
37	8 th -12 th grade	Adv. Broadway Jazz	Taintor	C	Mon	7:30-8:30
38	8 th -12 th grade	Advanced Contemporary Jazz	Kiehl	C	Wed	5:15-6:15
39	5 th -7 th grade	Modern II or Jr Company	Paulson	C	Sat	9:00-10:00am
40	7 th -12 th grade	Modern III or Teen Company	Paulson	A	Wed	7:15-8:15
41	7 th -12 th grade	Musical Theatre	T/C/L/B	C	Mon	4:30-6:30
42	5 th -12 th grade	Hip Hop/ Breaking	Pellinen	B	Wed	7:30-8:30
43	4 th -7 th grade	Lyrical/ Leaps and Turns III/IV	Quiring	B	Thu	8:00-8:45
44	7 th -12 th grade	Lyrical/ Leaps and Turns Int.	Kiehl	C	Thu	8:45-9:30
45	4 th -7 th grade	Acro	Kiehl	C	Wed	4:15-5:15
46	7 th -12 th grade	Acro	Kiehl	C	Thu	5:00-6:00
47	8 th -12 th grade	Adv. Jazz Tech/ Leaps-Turns/ Lyrical & Post HS Dance Team (Jazz Comp. Routine)	Kiehl	C	Wed	8:00-9:30

Adult		Class Name	Instructor	Rm	Day	Time
48	Adults	Adult Ballet	Iiams	A	Mon	8:30-9:30
49	Adults	Adult Tap	Quiring	B	Thu	8:45-9:30
50	Adults	Adaptive Dance for Adults	Keller	C	Sat	11:45am-12:30



<u>Ballet Co.</u>						
		Class Name	Instructor	Rm	Day	Time
51	3 rd -5 th grade	Prep Ballet Company (instructor approval)	liams	B	Wed Fri	4:15-5:15/ 4:30-5:30
52	5 th –8 th grade	Junior Company Ballet (by audition)	Braudt	A	Tu/Th	4:15-5:15
53	8 th -9 th grade	Teen Ballet Company (by audition)	liams	A	Thu	7:00-8:00
54	10 th -12 th grade	Senior Ballet Company (by audition)	liams	A	Sat	9:00-11:00am
20	3 rd -5 th grade	Modern I or Prep Co.	Benditt	A	Wed	5:15-6:15
39	5 th –8 th grade	Modern II or Junior Co.	Paulson	C	Sat	9:00-10:00am
40	7 th -12 th grade	Modern III or Teen Co.	Paulson	A	Wed	7:15-8:15
58	9 th -12 th grade	Adv Modern or Sr. Co.	Paulson	C	Wed	6:15-7:15
59	8 th -12 th grade	Horton/ Cont Ballet/ Dance History-adv	Benditt	A	Wed	4:15-5:15
60	6 th -9 th grade	Pointe I	Braudt	A	Thu	5:15-6:00
61	7 th -12 th grade	Pointe II	Gilliland	A	Sat	11:00am-12:00
62	7 th -9 th grade	Pointe III or Teen Co.	Benditt	A	Wed	6:30-7:15
63	10 th -12 th grade	Pointe IV	liams	A	Thu	9:00-9:45
64	8 th -12 th grade	Pointe Technique (must be pointe III or higher)	Benditt	C	Fri	5:15-6:00
65	8 th -12 th grade	Pointe Variations (must be pointe III or higher)	Benditt	C	Fri	6:30-7:15
27	7 th -12 th grade	Ballet Technique Int/Adv	Paulson	A	Wed	8:15-9:30
28	8 th -12 th grade	Ballet Technique Int/Adv	Paulson	C	Sat	10:00-11:00am
68	10 th -12 th grade	Adv Ballet Technique	liams	A	Thu	8:00-9:00

*Students registering for the Friday pointe classes should register for Benditt's Exercise class

* Students on our Competition Teams and Teen and Senior Company should sign up for one of the Exercise classes. If you are on your high school dance team, and our teams, please sign up, and attend when you don't have Friday practices. If the previous sentence fits your situation, and you are not over the free hour class limit, you may purchase a punch card for this class.

* Students on Pulse and Fame should sign up for Conditioning

If you are on the Ballet Company:

Prep Company takes two ballet classes, (Wed. and Friday, and modern on Wednesday)

Junior Company takes two ballet classes (Tues and Thurs and modern on Saturday. If you prefer, you can take modern on Wed. with prep company, if Saturday is problematic)

Teen Company takes Ballet for Teen Company on Thursday, Modern and Pointe III on Wednesday

Senior Company takes Ballet and Pointe on Saturday, Ballet Tech and Pointe IV on Thursday, and Advanced Modern on Wednesday

2021/2022 Class Schedule

<u>Team</u>		Class Name	Instructor	Rm	Day	Time
<i>by audition</i>						
69	3 rd -5 th grade	Pulse Lyrical and Production	Taintor	B	Tue	6:15-7:15
70	3 rd -5 th grade	Pulse Jazz	Quiring	B	Tue	5:15-6:15
71	3 rd -5 th grade	Ballet Technique for Pulse	Gilliland	B	Sat	9:00-10:00am
72	3 rd -7 th grade	Conditioning for Teams	Quiring	A	Fri	5:30-6:30
73	5 th -7 th grade	Fame Lyrical and Production	Braudt	A	Tue	5:15-6:15
74	5 th -7 th grade	Fame Jazz	Kiehl	C	Tue	6:15-7:15
75	5 th -7 th grade	Ballet Technique for Fame	Gilliland	B	Sat	10:00-11:00am
76	7 th -12 th grade	Fierce Lyrical and Production	Taintor	B	Tue	7:15-8:15
77	7 th -12 th grade	Fierce Jazz	Taintor	B	Tue	8:15-9:15
78	8 th -9 th grade	Edge Lyrical Production	Quiring	A	Tue	7:15-8:15
79	8 th -9 th grade	Edge Jazz	Kiehl	C	Tue	8:15-9:15
80	8 th -12 th grade	Force Lyrical and Production	Quiring	A	Tue	6:15-7:15
81	8 th -12 th grade	Force Jazz	Kiehl	C	Tue	5:15-6:15
82	10 th -12 th grade	Adrenaline Lyrical and Production	Quiring	A	Tue	8:15-9:15
83	10 th -12 th grade	Adrenaline Jazz	Kiehl	C	Tue	7:15-8:15
27	7 th -12 th grade	Ballet Technique Intermediate/Adv.	Paulson	A	Wed	8:15-9:30
28	8 th -12 th grade	Ballet Technique Intermediate/Adv.	Paulson	C	Sat	10:00-11:00am
68	10 th -12 th grade	Adv Ballet Tech	liams	A	Thu	8:00-9:00
87	8 th -12 th grade	Exercise for the Healthy Dancer	Benditt	C	Fri	4:15-5:15
88	8 th -12 th grade	Exercise for the Healthy Dancer	Quiring	A	Fri	4:30-5:30
89	7 th -12 th grade	Renegades Hip Hop Team	Pellinen	B	Wed	8:30-9:30

Team Dancers take: Two team classes on Tuesdays for Jazz and Lyrical, Ball Class or Conditioning on Friday depending on age.

Pulse and Fame take Saturday morning Ballet Tech. Fierce, Force and Edge can pick from Wednesday or Saturday-Ballet Tech.

Adrenaline and Senior Company take Advanced Ballet Tech on Thursdays.

Edge, Force & Adrenaline may take Adv. Contemporary, Horton, and Advanced Bway.

How many students are in a Class? 10 for preschool classes, 12 for kindergarten and progressive ballet classes, and 12-15 for all other classes. Performance Company rehearsals are structured differently.

Are parents allowed to watch? Depending on COVID guidelines: Yes! There are large viewing windows and video monitors.

Is there a waiting room? Depending on COVID guidelines: Yes! Along with coffee, seats, and a sibling play area.

Is there a recital? Yes, the annual recital will be held the weekend of May 20-22 at the Hopkins Center for the Arts. Classes that are skill based (labeled as Technique, Leaps & Turns, Adult Ballet, Exercise, and Conditioning) do not perform in the recital.

How many costumes are required? One per class taken, except for Performance Company (3).

What is the cost for a costume? Preschool-2nd grade:\$65. 3rd-6th grade:\$75. 7th-12th grade:\$85.

Are there multiple class discounts? Yes (please see tuition chart). Tuition is calculated by dancer. Tuition is based on the number of class hours. The 5th hour of instruction in a week is free. In addition, each individual dancer pays for a maximum of 9 hours per week. Households with multiple dancers receive additional discounts.

What if I need to drop a class? Written notice is required. If received prior to the 15th of the month, you will not be charged for the following tuition increment. If received after the 15th of the month, you will be billed for the following tuition increment. No refunds are provided.

How do I pay for tuition? You can choose between making 10 equal payments or a single annual payment. If you choose to make ten equal payments, your first payment will be made upon registration. Payments 2-10 will be due the first of each month (Sept-May). If payment is not received by the 7th of the month, a \$15 late fee will be charged. To receive the annual tuition discount, you must pay upon registration (see tuition chart). Please do not pay annually if you may only dance part of the year as there are no refunds. The program year includes 32 classes plus the dress rehearsal for the recital.

Are there trophies? All primary dancers receive medals. Trophies are earned as dancers 1st grade and beyond progress through the levels. Exams are offered each spring.

What do students wear? For Ballet: We have a preschool and ballet uniform. Dancers wear pink tights and their hair in a bun. Tap, Jazz, Kick, and Modern students: Dancewear appropriate for their discipline - no crop tops or t-shirts or sweats. Hair must be pulled back. Hip Hop and Musical Theatre students should wear clothing they can move in (i.e. sweats, work out wear). Come to the open house in August to purchase the appropriate shoes for the classes you select.

Are there opportunities to perform beyond the recital? Once dancers are in first grade, there are additional opportunities to perform in the community. These opportunities increase with age and experience.

What is Performance Company? Students 9 years old & up may audition once they have reached Level III. Performance Company is the umbrella term used for the 6 Lyrical Ballet/Jazz teams, the Hip Hop Team, the Tap Competition Team and our Classical Ballet Company. Our teams are about fun, friends, new skills, trips, and the opportunity for increased performances and competition. The Ballet Company is a focused experience for the serious dancer looking for an intensive study experience in Classical Ballet, Pointe, and Modern. The Performance Company Audition and Intensive is June 28-July 1, 2020. Fall Classes Begin on Thursday, September 9, 2021.

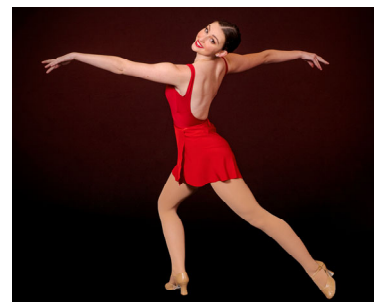

If my child has never danced, which class do I register for?

Find their age group and interest on the schedule and register for a class designated level I or I/II.

If my child has danced before, which class do I register for?

We would like to invite you to request an evaluation for students second grade and older so we can help you choose the best placement for your student. Email Jocelyn@RVDADance.com.

When can I register? Fall Registration begins May 1. Throughout the summer you may register at any time until classes are full. Class capacity may be limited to 10, 12, or 14 students depending on the age and level. Once we receive your registration, you will receive an email confirmation. Open Houses are for tours, and ordering shoes & dance wear. While you can register at the Open House, minimal class availability may be left at that time.

To learn more about RVDA
and to register for classes,
please visit our website at:

www.RiverValleyDanceAc.com

When registering for Fall: To complete registration online for your family, payment is due upon registration. If you are unable to pay by credit card or by echeck, contact the studio for other options.

Registration \$35
Tuition Payment 1 of 10,
or your Annual Tuition Payment (*see chart*) +
=====
\$

(If you have more than one dancer and would like to see the tuition table for additional family members, please email Admin@RVDADance.com or register online for a tuition breakdown.)



Class hours/week	Session Annual Tuition	Monthly 10 Equal Payments
0.75	\$ 427	\$ 46.40
1	\$ 530	\$ 57.60
1.25	\$ 633	\$ 68.80
1.5	\$ 736	\$ 80.00
1.75	\$ 835	\$ 90.72
2	\$ 933	\$ 101.44
2.25	\$ 1,032	\$ 112.16
2.5	\$ 1,129	\$ 122.72
2.75	\$ 1,226	\$ 133.28
3	\$ 1,323	\$ 143.84
3.25	\$ 1,419	\$ 154.24
3.5	\$ 1,515	\$ 164.64
3.75	\$ 1,610	\$ 175.04
4	\$ 1,705	\$ 185.28
4.25	\$ 1,799	\$ 195.52
4.5	\$ 1,893	\$ 205.76
4.75	\$ 1,984	\$ 215.68
5	\$ 2,076	\$ 225.60
5.25	\$ 2,076	\$ 225.60
5.5	\$ 2,076	\$ 225.60
5.75	\$ 2,076	\$ 225.60
6	\$ 2,161	\$ 234.88
6.25	\$ 2,246	\$ 244.16
6.5	\$ 2,332	\$ 253.44
6.75	\$ 2,417	\$ 262.72
7	\$ 2,499	\$ 271.68
7.25	\$ 2,582	\$ 280.64
7.5	\$ 2,664	\$ 289.60
7.75	\$ 2,747	\$ 298.56
8	\$ 2,826	\$ 307.20